PT Braja Mukti Cakra

Bakrie

Design Example – IoT Metering Dashboard

COMPRESSOR MONITORING SYSTEM

for PT. Braja Mukti Cakra

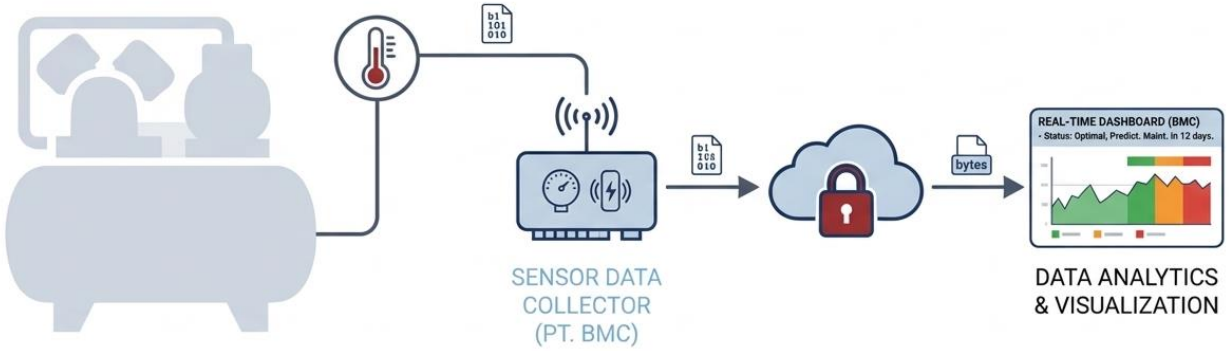

Dept. Engineering

User – Fitur Expectation

- Real Time Monitoring (***Overview, Trends, Detail***)
- Remote Controlling (***Cockpit***)
- Alarm Detection (***Alarm***)
- Scheduling (***Settings***)

OVERVIEW

- General View
- Status

13:30:14
07:04:2026

AIR COMPRESSOR MANAGEMENT SYSTEM

PT Braja Mukti Cakra

TOTAL ENERGY CONSUMPTION	ENERGY COST ESTIMATED	SYSTEM PRESSURE AVG	ACTIVE UNITS COUNT
Current Month	Current Month		
12345 kWh	5.5 M	6.1 Bar	06 /07
+ 1.2 % Than Last Month	+ 1.1 % Than Last Month	2 Bar Lowest Value	

MAIN PLANT SCHEMATIC

RUNNING STOP

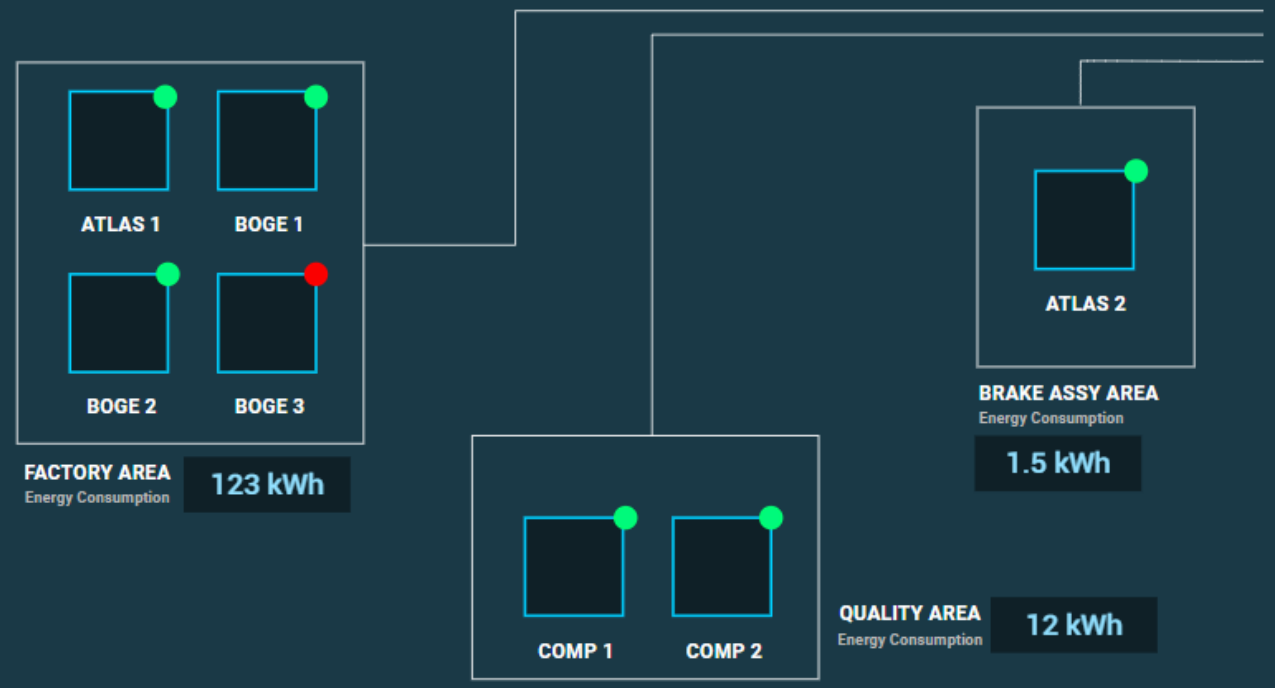

EFFICIENCY COMPRESSOR

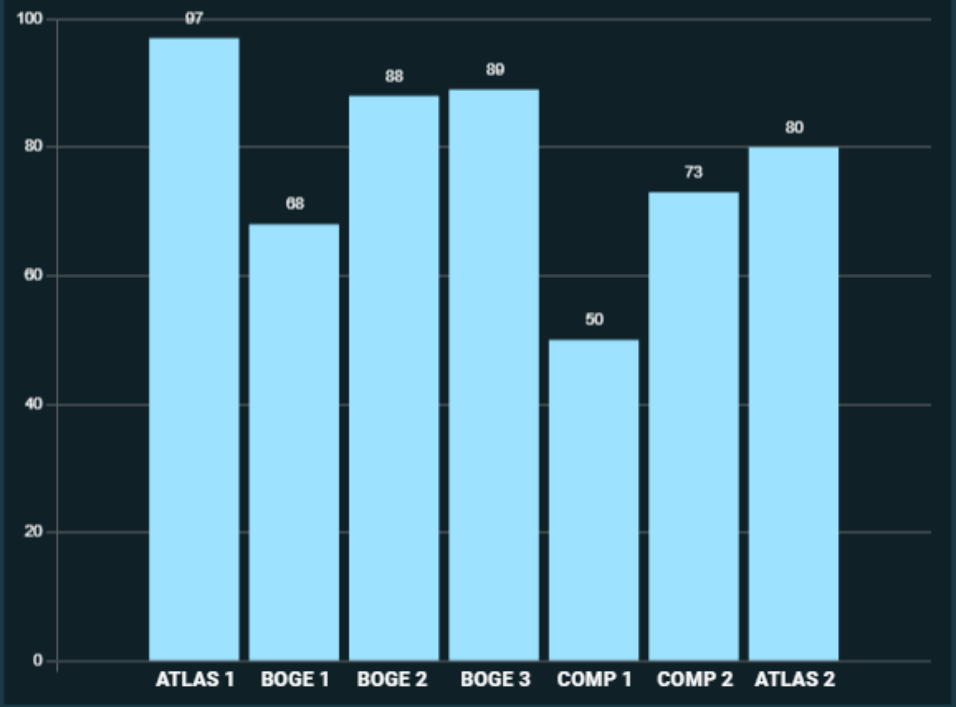

Control Mode : Auto | Condition

Cockpit | Settings | Trend | Alarm | Detail | Overview

DETAIL

- Identification Compressor

13:32:27
07:04:2026

AIR COMPRESSOR MANAGEMENT SYSTEM

PT Braja Mukti Cakra

Factory Area | Quality Area | Other Area

ATLAS 1 | BOGE 1 | BOGE 2 | BOGE 3

UNIT IDENTIFICATION

ATLAS_BOGE_01

Model :

RUNNING

RUNNING HOUR

18.23 H

EFFICIENCY

85.8 %

VOLTAGE

18.23 V

CURRENT

150 A Peak Value

18.23 A

POWER

70 kW Peak Value

18.23 kW

ENERGY

18.23 kWh

Control Mode : Auto | Condition

Cockpit | Settings | Trend | Alarm | Detail | Overview

TREND

- Historian Data
- Analytics

13:40:29
07:04:2026

AIR COMPRESSOR MANAGEMENT SYSTEM

PT Braja Mukti Cakra

Factory Area | Quality Area | Br.Assy Area

STATUS | PRESSURE | VOLTAGE | CURRENT | POWER | ENERGY

LAST 1 DAY | LAST 7 DAYS | LAST 30 DAYS

PRESSURE DATA

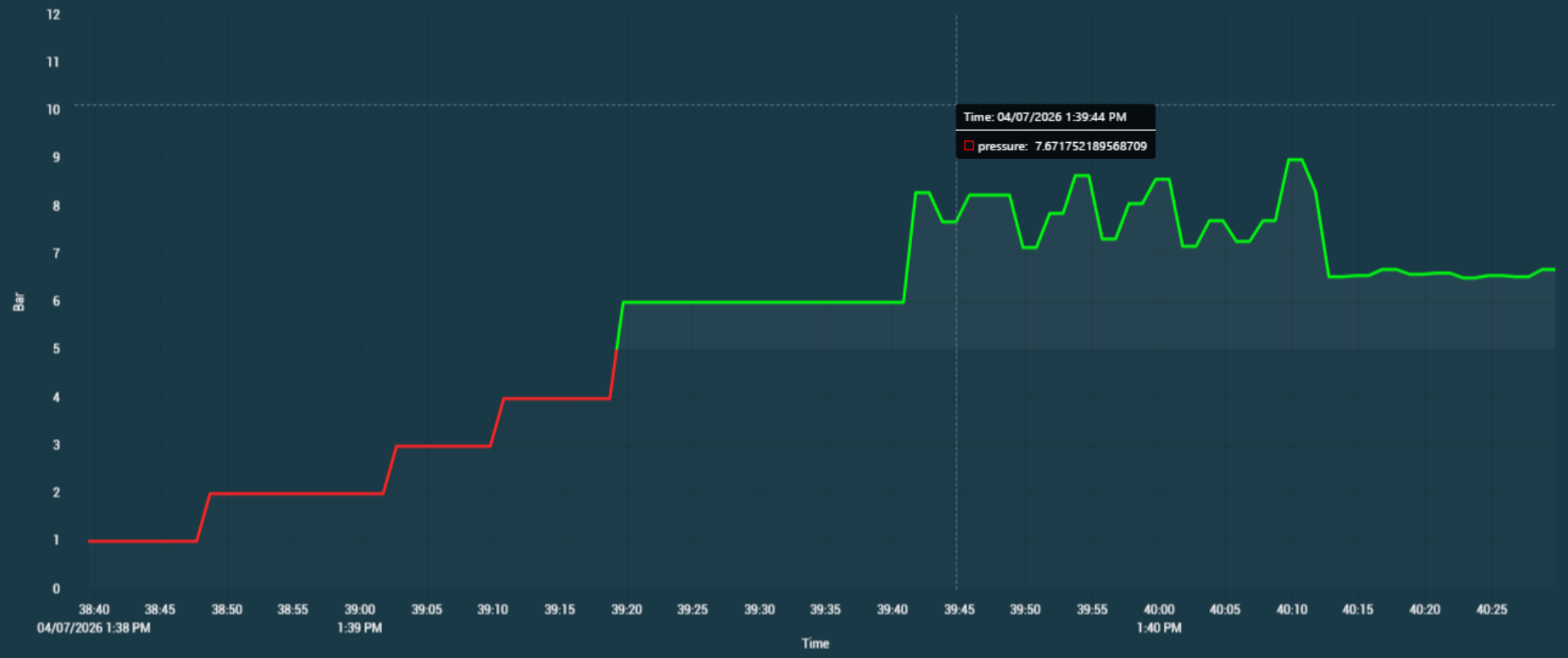

Control Mode : Auto | Condition

Cockpit | Settings | Trend | Alarm | Detail | Overview

13:43:20
07:04:2026

AIR COMPRESSOR MANAGEMENT SYSTEM

PT Braja Mukti Cakra

Factory Area | Quality Area | Br.Assy Area

STATUS | PRESSURE | VOLTAGE | CURRENT | POWER | ENERGY

LAST 1 DAY | LAST 7 DAYS | LAST 30 DAYS

Control Mode : Auto | Condition

Cockpit | Settings | Trend | Alarm | Detail | Overview

COCKPIT

- Remote Control
- Scheduling
- Control Mode ***(Manual, Auto, By Condition)***

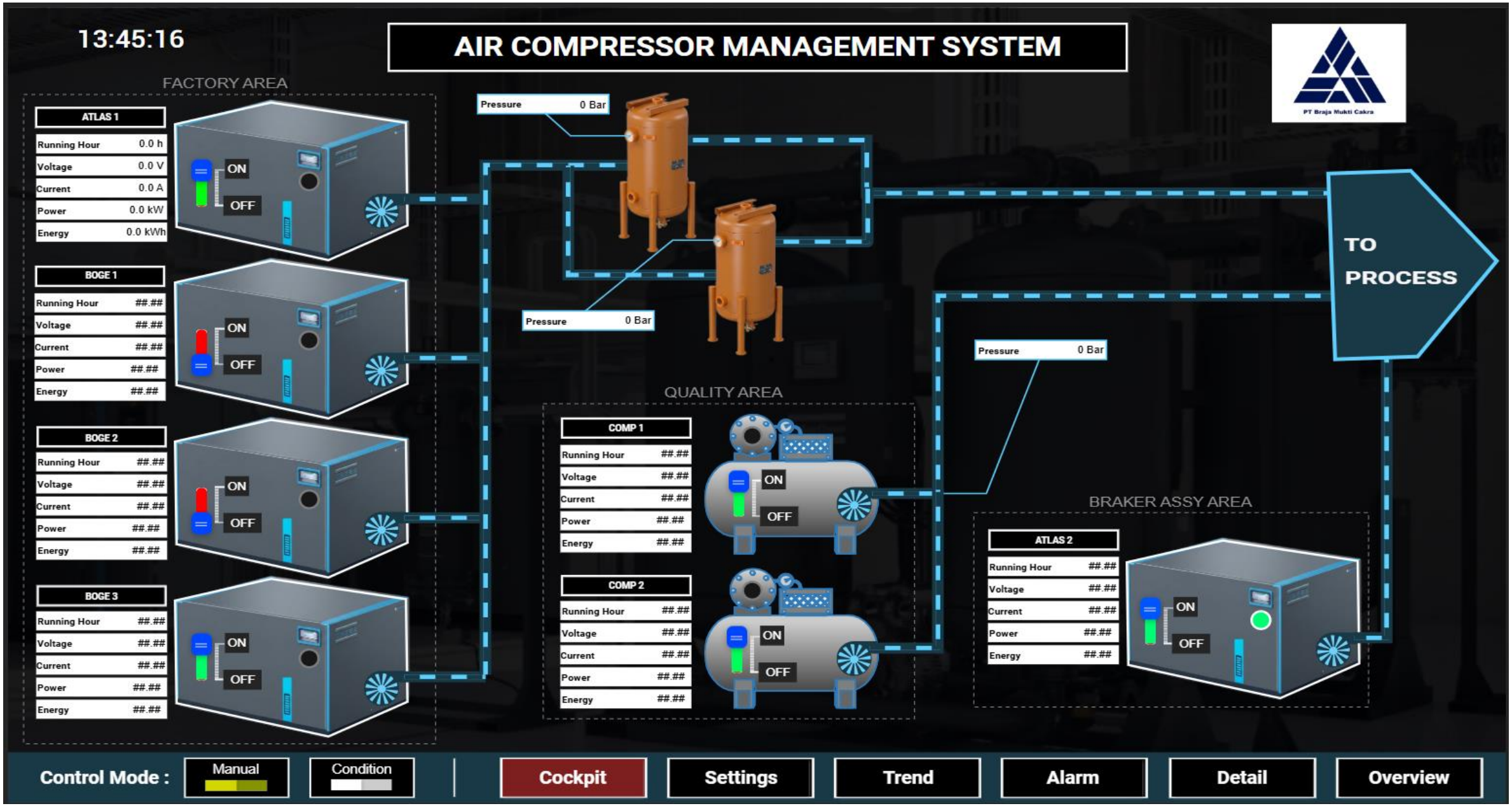
13:45:16
AIR COMPRESSOR MANAGEMENT SYSTEM
PT Braja Mukti Cakra
FACTORY AREA
ATLAS 1
Running Hour 0.0 h
Voltage 0.0 V
Current 0.0 A
Power 0.0 kW
Energy 0.0 kWh
BOGE 1
Running Hour ##.##
Voltage ##.##
Current ##.##
Power ##.##
Energy ##.##
BOGE 2
Running Hour ##.##
Voltage ##.##
Current ##.##
Power ##.##
Energy ##.##
BOGE 3
Running Hour ##.##
Voltage ##.##
Current ##.##
Power ##.##
Energy ##.##
ON
OFF
Pressure 0 Bar
Pressure 0 Bar
TO PROCESS
Pressure 0 Bar
QUALITY AREA
COMP 1
Running Hour ##.##
Voltage ##.##
Current ##.##
Power ##.##
Energy ##.##
COMP 2
Running Hour ##.##
Voltage ##.##
Current ##.##
Power ##.##
Energy ##.##
BRAKER ASSY AREA
ATLAS 2
Running Hour ##.##
Voltage ##.##
Current ##.##
Power ##.##
Energy ##.##
Control Mode :
Manual
Condition
Cockpit
Settings
Trend
Alarm
Detail
Overview

Control Mode :
Auto
Condition

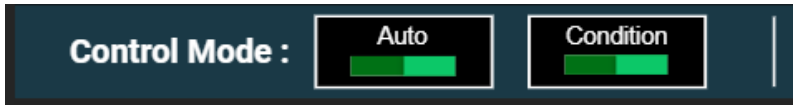
Control Mode :
Auto
Condition

SCHEDULING

- Setting Schedule
- Setting By Condition Pressure

14:03:05
07:04:2026

AIR COMPRESSOR MANAGEMENT SYSTEM

PT Braja Mukti Cakra

Schedule | Condition

NO	JAM	COMPRESSOR							STATUS
		Factory Area				Quality Area		Br.Assy Area	
1	HH 11 : MM 40 — HH 12 : MM 40	Atlas 1	Boge 1	Boge 2	Boge 3	Comp 1	Comp 2	Atlas 2	ACTIVE
2	HH 17 : MM 30 — HH 18 : MM 00	Atlas 1	Boge 1	Boge 2	Boge 3	Comp 1	Comp 2	Atlas 2	ACTIVE
3	HH 23 : MM 00 — HH 00 : MM 59	Atlas 1	Boge 1	Boge 2	Boge 3	Comp 1	Comp 2	Atlas 2	ACTIVE
4	HH : MM — HH : MM	Atlas 1	Boge 1	Boge 2	Boge 3	Comp 1	Comp 2	Atlas 2	ACTIVE
5	HH : MM — HH : MM	Atlas 1	Boge 1	Boge 2	Boge 3	Comp 1	Comp 2	Atlas 2	ACTIVE
6	HH : MM — HH : MM	Atlas 1	Boge 1	Boge 2	Boge 3	Comp 1	Comp 2	Atlas 2	ACTIVE

Control Mode : Auto | Condition

Cockpit | Settings | Trend | Alarm | Detail | Overview

14:06:58
07:04:2026

AIR COMPRESSOR MANAGEMENT SYSTEM

PT Braja Mukti Cakra

Schedule | Condition

NO	AREA	SP. PRESSURE	COMPRESSOR
1	Factory Area	>= 6	Atlas 1, Boge 1, Boge 2, Boge 3
		< 5	Atlas 1, Boge 1, Boge 2, Boge 3
2	Quality Area	>= 6	Comp 1, Comp 2
		< 5	Comp 1, Comp 2
3	Braker Assy Area	>= 6	Atlas 2
		< 5	Atlas 2

Control Mode : Auto | Condition

Cockpit | Settings | Trend | Alarm | Detail | Overview

ALARM

History Alarms

Date/Time	Text	Priority	Group	Status	OFF Date/Time	ACK Date/Time	ACK User
2026.04.07 14:09:51	Pressure Low < 5 Bar	High High	Scaler	Active			
2026.04.07 14:09:45	Pressure Low < 5 Bar	High High	Scaler	Passive	2026.04.07 14:09:47		
2026.04.07 14:09:35	Pressure Low < 5 Bar	High High	Scaler	Passive	2026.04.07 14:09:43		
2026.04.07 14:09:31	Pressure Low < 5 Bar	High High	Scaler	Passive	2026.04.07 14:09:33		
2026.04.07 14:09:23	Pressure Low < 5 Bar	High High	Scaler	Passive	2026.04.07 14:09:29		
2026.04.07 13:38:35	Pressure Low < 5 Bar	High High	Scaler	Passive	2026.04.07 13:39:19		
2026.04.07 13:35:35	Pressure Low < 5 Bar	High High	Scaler	Passive	2026.04.07 13:37:22		
2026.04.07 13:35:25	Pressure Low < 5 Bar	High High	Scaler	Passive	2026.04.07 13:35:27		
2026.04.07 13:35:17	Pressure Low < 5 Bar	High High	Scaler	Passive	2026.04.07 13:35:21		
2026.04.07 13:35:13	Pressure Low < 5 Bar	High High	Scaler	Passive	2026.04.07 13:35:15		
2026.04.07 13:35:03	Pressure Low < 5 Bar	High High	Scaler	Passive	2026.04.07 13:35:11		
2026.04.07 13:34:55	Pressure Low < 5 Bar	High High	Scaler	Passive	2026.04.07 13:34:57		
2026.04.07 13:34:45	Pressure Low < 5 Bar	High High	Scaler	Passive	2026.04.07 13:34:49		
2026.04.07 13:34:42	Pressure Low < 5 Bar	High High	Scaler	Passive	2026.04.07 13:34:43		
2026.04.07 13:34:33	Pressure Low < 5 Bar	High High	Scaler	Passive	2026.04.07 13:34:35		
2026.04.07 13:34:22	Pressure Low < 5 Bar	High High	Scaler	Passive	2026.04.07 13:34:29		
2026.04.07 13:34:11	Pressure Low < 5 Bar	High High	Scaler	Passive	2026.04.07 13:34:13		
2026.04.07 13:34:01	Pressure Low < 5 Bar	High High	Scaler	Passive	2026.04.07 13:34:03		
2026.04.07 13:33:49	Pressure Low < 5 Bar	High High	Scaler	Passive	2026.04.07 13:33:59		
2026.04.07 13:33:45	Pressure Low < 5 Bar	High High	Scaler	Passive	2026.04.07 13:33:47		
2026.04.07 13:33:41	Pressure Low < 5 Bar	High High	Scaler	Passive	2026.04.07 13:33:43		
2026.04.07 13:33:27	Pressure Low < 5 Bar	High High	Scaler	Passive	2026.04.07 13:33:37		
2026.04.07 13:33:19	Pressure Low < 5 Bar	High High	Scaler	Passive	2026.04.07 13:33:23		
2026.04.07 13:33:09	Pressure Low < 5 Bar	High High	Scaler	Passive	2026.04.07 13:33:15		
2026.04.07 13:32:57	Pressure Low < 5 Bar	High High	Scaler	Passive	2026.04.07 13:32:59		
2026.04.07 13:32:49	Pressure Low < 5 Bar	High High	Scaler	Passive	2026.04.07 13:32:51		
2026.04.07 13:32:35	Pressure Low < 5 Bar	High High	Scaler	Passive	2026.04.07 13:32:37		
2026.04.07 13:32:31	Pressure Low < 5 Bar	High High	Scaler	Passive	2026.04.07 13:32:33		
2026.04.07 13:32:23	Pressure Low < 5 Bar	High High	Scaler	Passive	2026.04.07 13:32:29		
2026.04.07 13:32:11	Pressure Low < 5 Bar	High High	Scaler	Passive	2026.04.07 13:32:19		

items per page 100 1 - 100 of 798

User – Goals Expectation
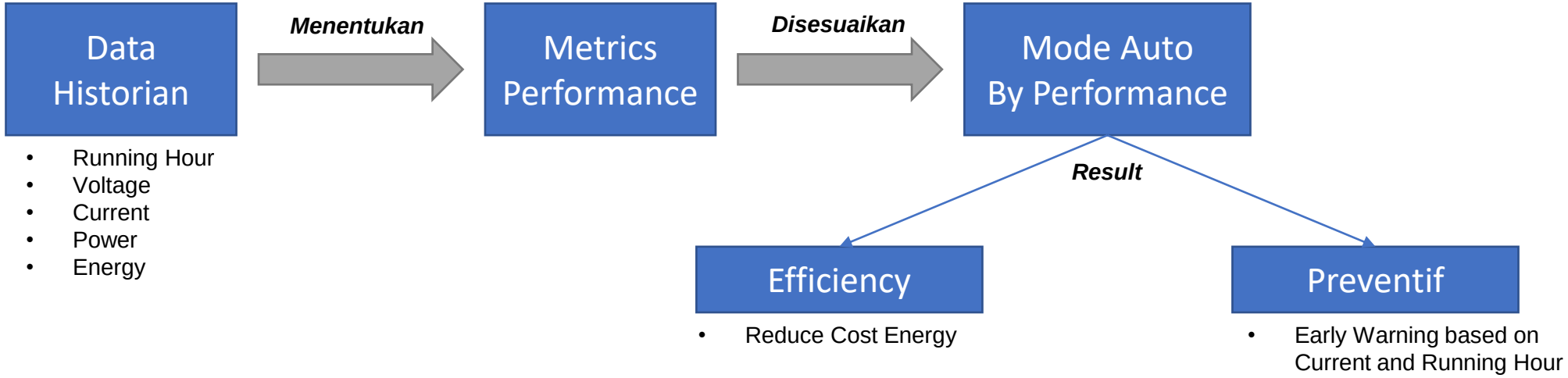
- Efficiency Operational
- Preventif Maintenance